

# Prolaborate – Social Collaboration to Foster engagement

## Discover how to use information in your models to drive key decisions

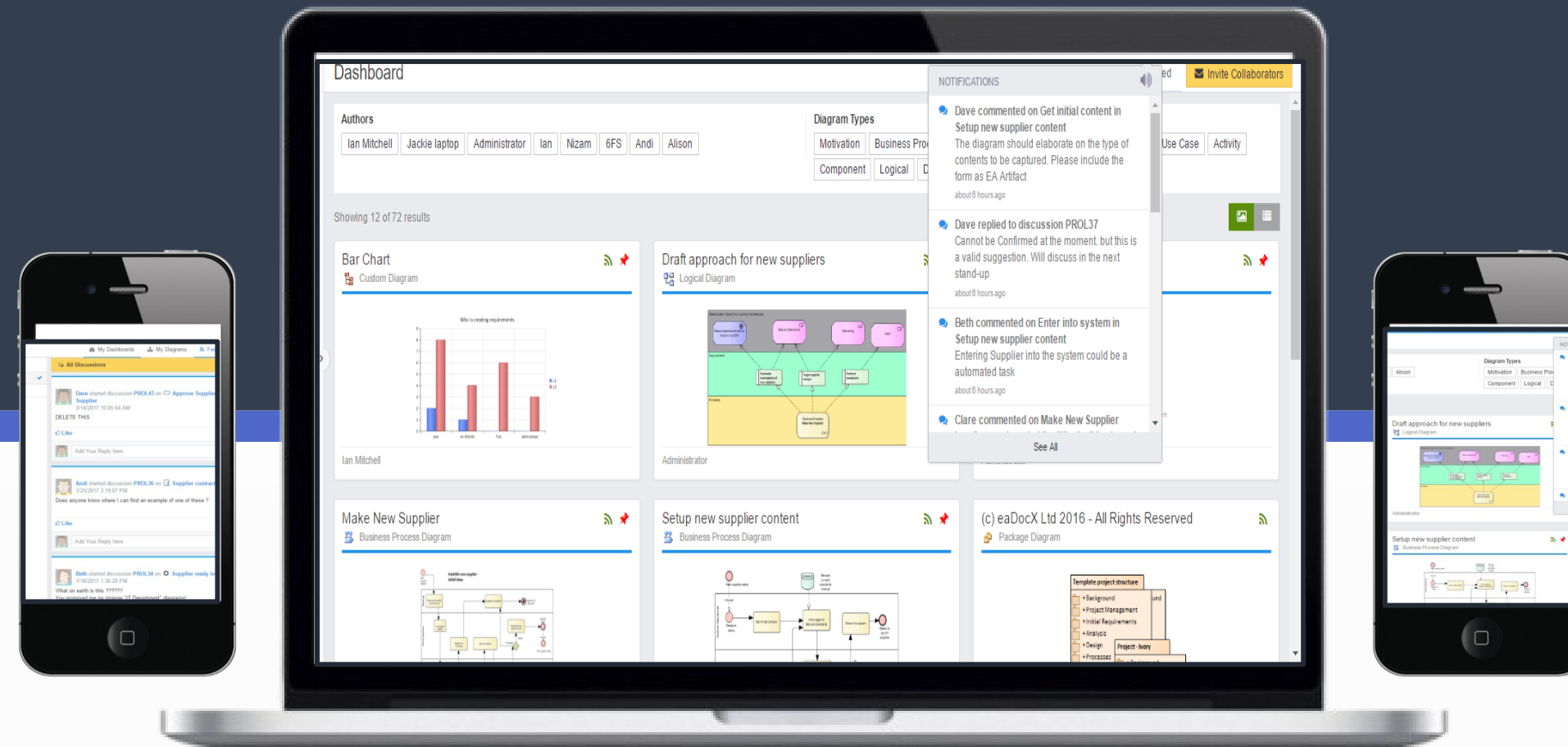

### Personalize

Prolaborate lets users customize each users' experience for better engagement

### Collaborate

Get everyone involved - improve the quality of your projects with active stakeholder participation

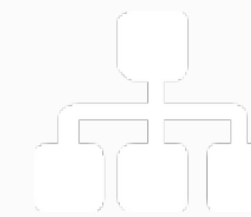

### Manage Workflows

Create workflows to help you control how EA content gets reviewed and approved.

**01**  
Curated Dashboards  
Customized Dashboards targeted toward specific stakeholders.

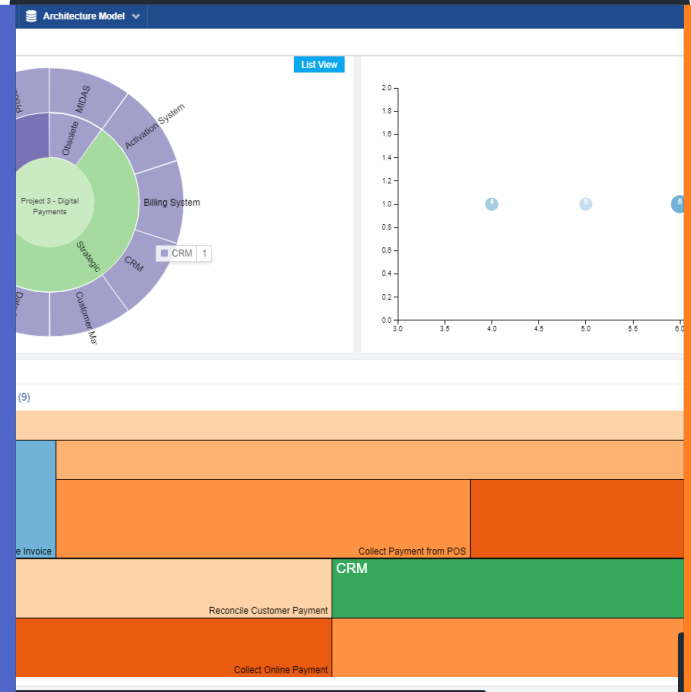

**03**  
Seamless Collaboration  
Socialize, and engage teams to foster collaboration

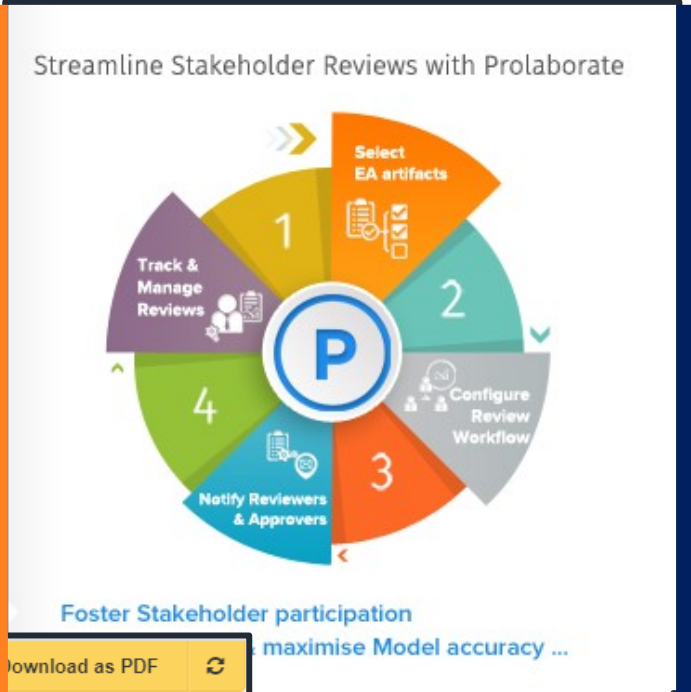

**05**  
Digitize Knowledge Management  
Digital Documentation With live integration to Confluence and SharePoint

**02**  
Real-time Reports  
Enhanced Decision Making with What-if and impact analysis capabilities based on Model data.

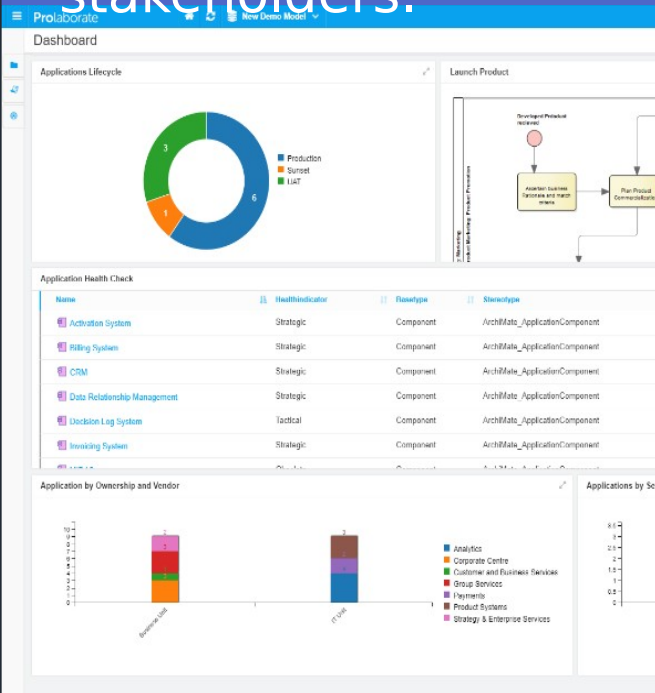

Andi updated discussion **PROL26** on **Deliver Books**  
05/03/2018 10:10:00

**Review:**  
Hello All, Please review this use case diagram Deliver Books. It would be good to have responses by tomorrow

Users **3 Tagged Users**

References **1 Tagged References**

Like

2 of 4 Replies

Clara  
Agree to Beth. Looks good otherwise.  
Like 05/03/2018 07:18:00

Andi  
Thanks everybody for the prompt response. I will make the required changes.  
Like 05/03/2018 07:19:00

Add Your Reply here

**04**  
Agile Model Reviews  
Better transparency with advanced workflow driven Model reviews.

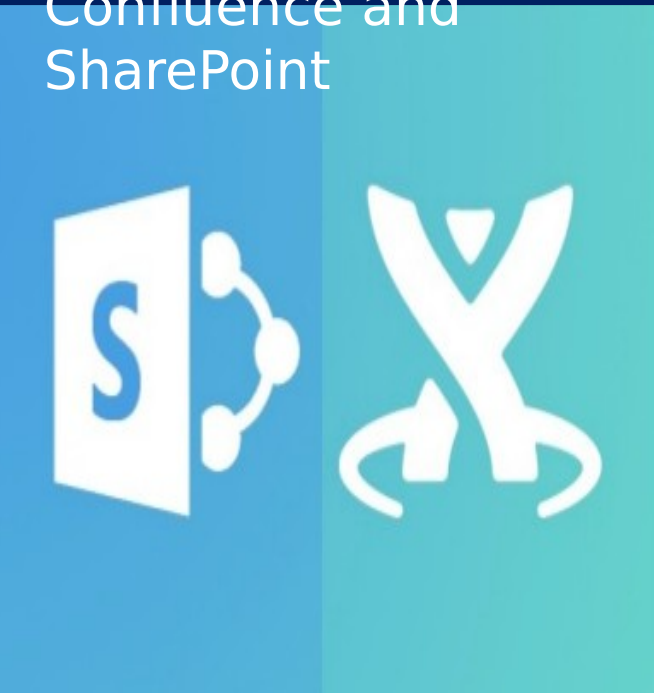

# Create Dynamic Dashboards

Design intuitive and user-friendly landing pages

- Start Here [Default]:** A diagram showing a 'Payments Service' connected to a 'Service Contract', which is linked to a 'Consumer'.
- Application Catalogue:** A grid of application cards including 'Product Catalog', 'Activation System', 'Billing System', 'CRM', 'Customer Management System', 'Decision Log System', 'Invoicing System', 'PPM', 'MIDAS - App', 'Data Relationship Management', 'SAM', and 'Cognos'. A 'Lifecycle' legend indicates Production (green), Sunset (red), and UAT (yellow). A 'Vendor' legend lists HP (yellow), IBM (teal), Amdocs (orange), Microsoft (blue), and Siebel (green).
- Diagram:** A large process flow diagram with swimlanes for 'Product Development: Product Development Manager', 'IT Development: IT Analyst: IT Analyst', and 'Outsourcing: Outsourcing Manager: Outsourcing Manager'. It includes nodes like 'Initial Product Specification', 'Product Development Analysis Phase', 'Product Development Task', 'Final Product Specification', 'Analysis Type', 'Internal Development', 'IT Systems', and 'Manage Outsourcing to registered Vendors'.
- Feed:** A list of recent updates and discussions, such as 'Dave M has updated the discussion PROL76 on 'Manage Outsourcing to registered Vendors''.
- Featured items:** A bar chart showing counts for different vendors: Amdocs (4), Analytics (6), and Connexta Centre (2).

At the bottom left, a URL is visible: localhost:82/Repository/Artifact.aspx?repId=3cb71749-587e-4dc5-8c56-40c18cd8d56d&proclId={132CC1BA-AAC1-4af5-81CF-3C2CA1...}

# Personalize Dashboards

Simplify and curate model information in an easily comprehensible way to each user

## Application Portfolio Summary

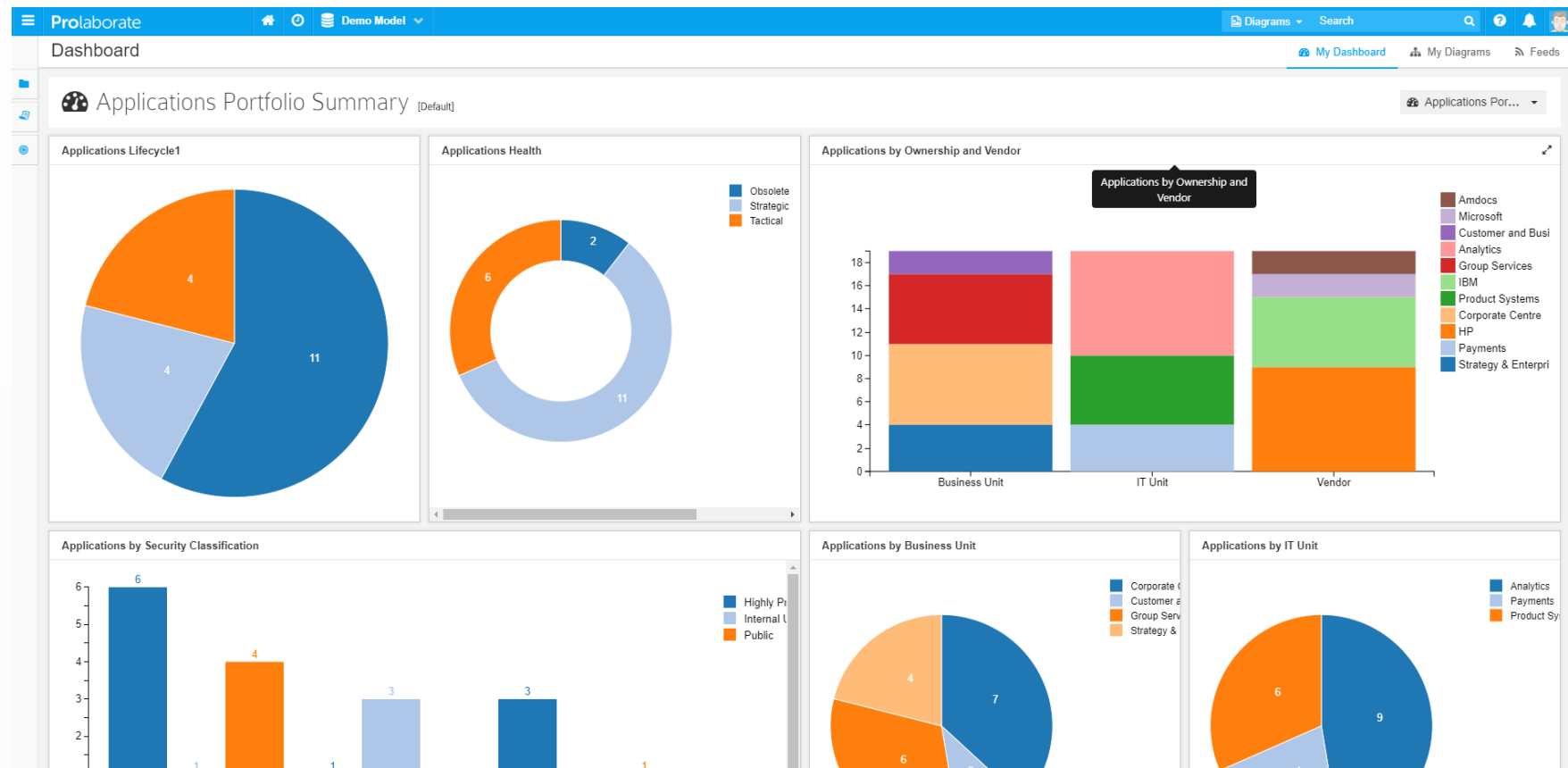

## Business Analysis

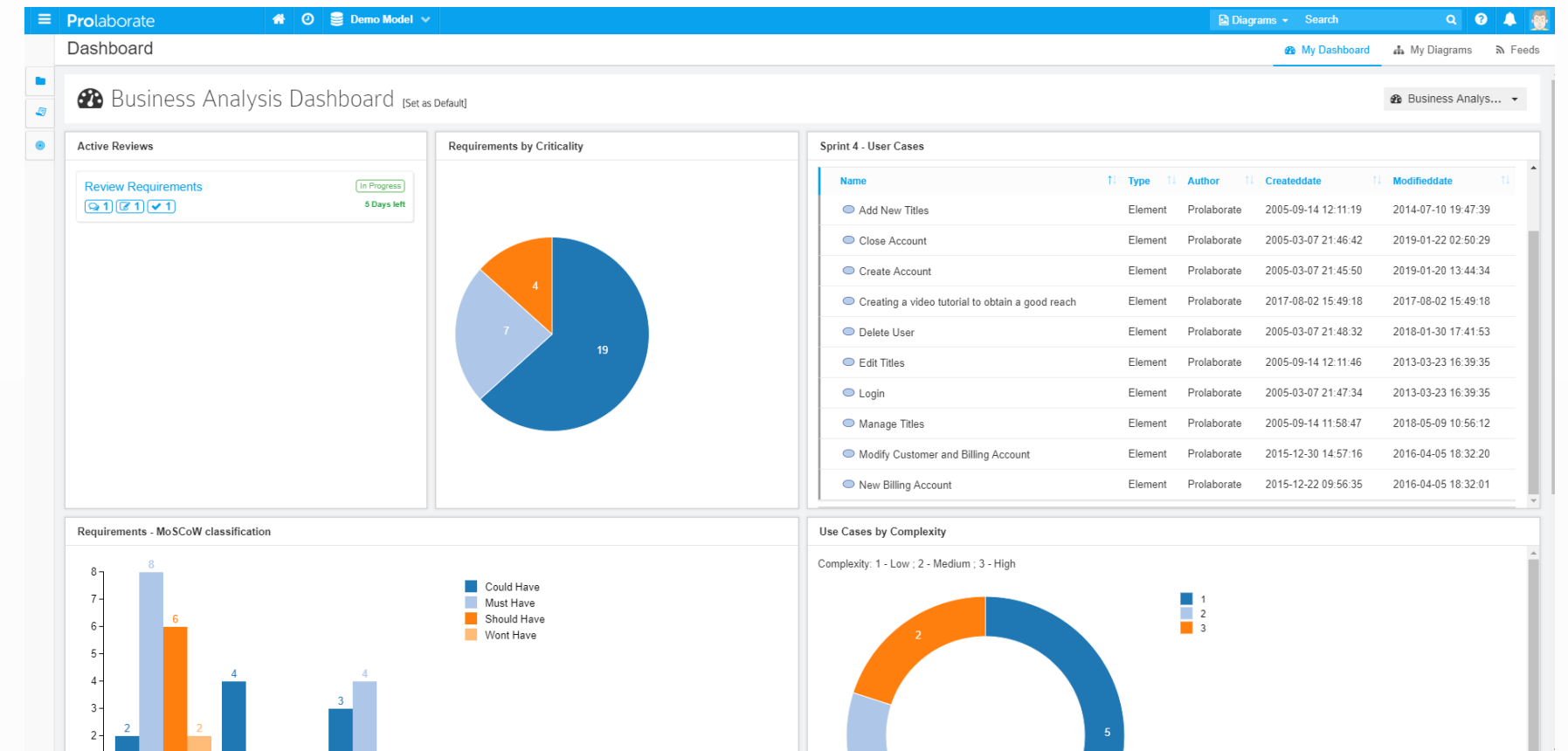

# Visualize the Path to your Organization's Goals

Create detailed roadmaps based on your architecture data using form-based designers

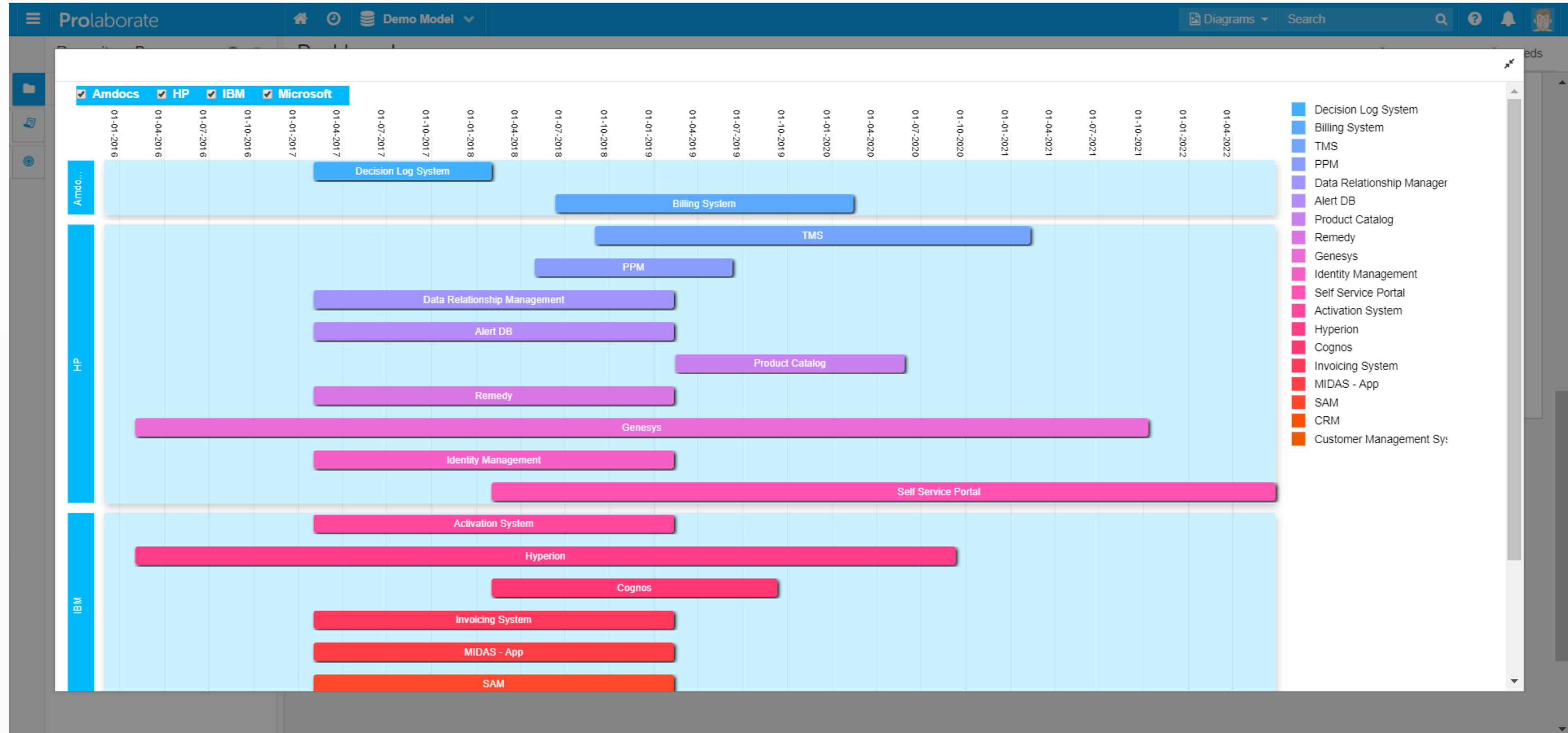

# Real-time Charts and Reports in Action

The main content area is divided into a left sidebar and a main panel. The sidebar contains a 'Filters' section with a funnel icon, followed by a list of discussion categories: 'Recent Discussions', 'My Discussions', 'All Discussions' (which is selected and has a checkmark), 'Discussions with Most Replies', 'Open', 'Closed', 'High Priority', 'Medium Priority', and 'Low Priority'. The main panel has a yellow header for 'All Discussions' with share and refresh icons. It displays a list of discussion items. The first item is a 'Low' priority discussion by 'Dave M' titled 'PROL76 on Manage Outsourcing to registered Vendors in Plan Development', dated 11/27/2018 2:30:00 AM. The content of the discussion is 'FH Team invited to Elaborate L4 process for this. Workshop scheduled on 2nd December'. Below this is a 'Like' button and a section for '1 of 1 Replies' by 'Beth M', dated 11/27/2018 2:25:00 AM, with the text 'Invited the CTO report team delegate for this'. A text input field with a placeholder 'Add Your Reply here' is located below the reply. The second discussion item is a 'High' priority discussion by 'Model Author' titled 'PROL75 on Print & Distribute Invoice in Payments', dated 11/27/2018 2:20:00 AM.

# Integrate with Confluence/ SharePoint

Create dynamic, self-refreshing, EA Model-based pages in Confluence. Include Live EA diagrams in SharePoint.

- Row 1: Product Catalog (Yellow), Activation System (Teal), Billing System (Orange), CRM (Blue)
- Row 2: Customer Management System (Blue), Decision Log System (Orange), Invoicing System (Teal), PPM (Yellow)
- Row 3: MIDAS - App (Teal), Data Relationship Management (Yellow), SAM (Teal), Cognos (Teal)
- Row 4: Genesys (Yellow), Hyperion (Teal), TMS (Yellow)
- Row 5: Identity Management (Yellow), Remedy (Yellow), Self Service Portal (Yellow), Alert DB (Yellow)

Two legends are provided on the right side of the diagram:

- Lifecycle:**
  - Production (Green)
  - Sunset (Red)
  - UAT (Yellow)
- Vendor:**
  - HP (Yellow)
  - IBM (Teal)
  - Amdocs (Orange)
  - Microsoft (Blue)
  - Siebel (Green)

The page also features a left sidebar with navigation options like "Pages", "Blog", and "SPACE SHORTCUTS", and a top navigation bar with "Confluence", "Spaces", "People", and "Create" buttons.